

Farandole

G. Bizet

4th Movement from *l'Arlésienne Suite no.2*

parts by
Sandor Hendriks
& Roger Niese

Allegro deciso (Tempo di Marcia) ♩=104

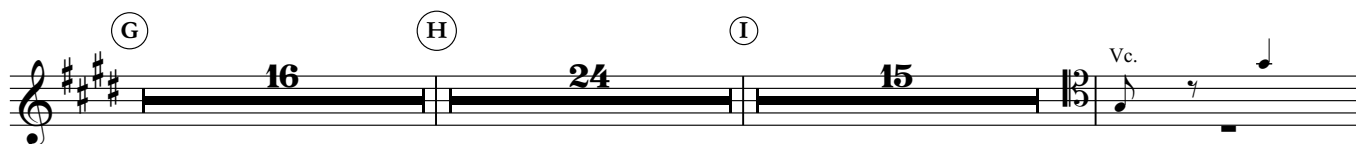

(L)

ff

(M)

fff

(N)

(O)

fff

(P)

