Les Toréadors

from the Opera *Carmen*

G.Bizet

additional parts
by Roger Niese

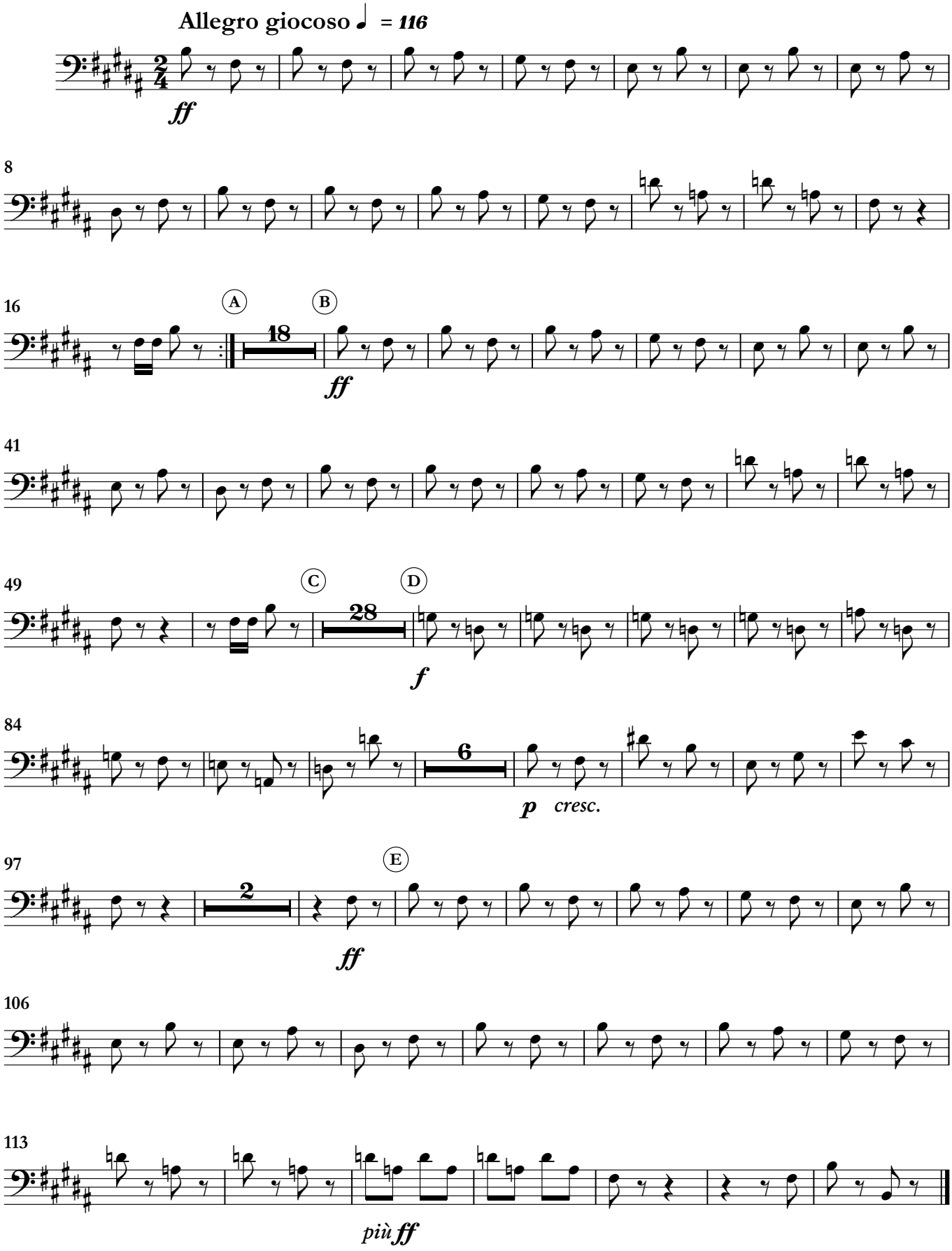

© 2022 by **Symphonic Transcriptions**
Roermond, The Netherlands