Also sprach Zarathustra

Opening Philmob 2025

Richard Strauss

Violoncello (GEVORDERDE)

bewerking
Sandor Hendriks
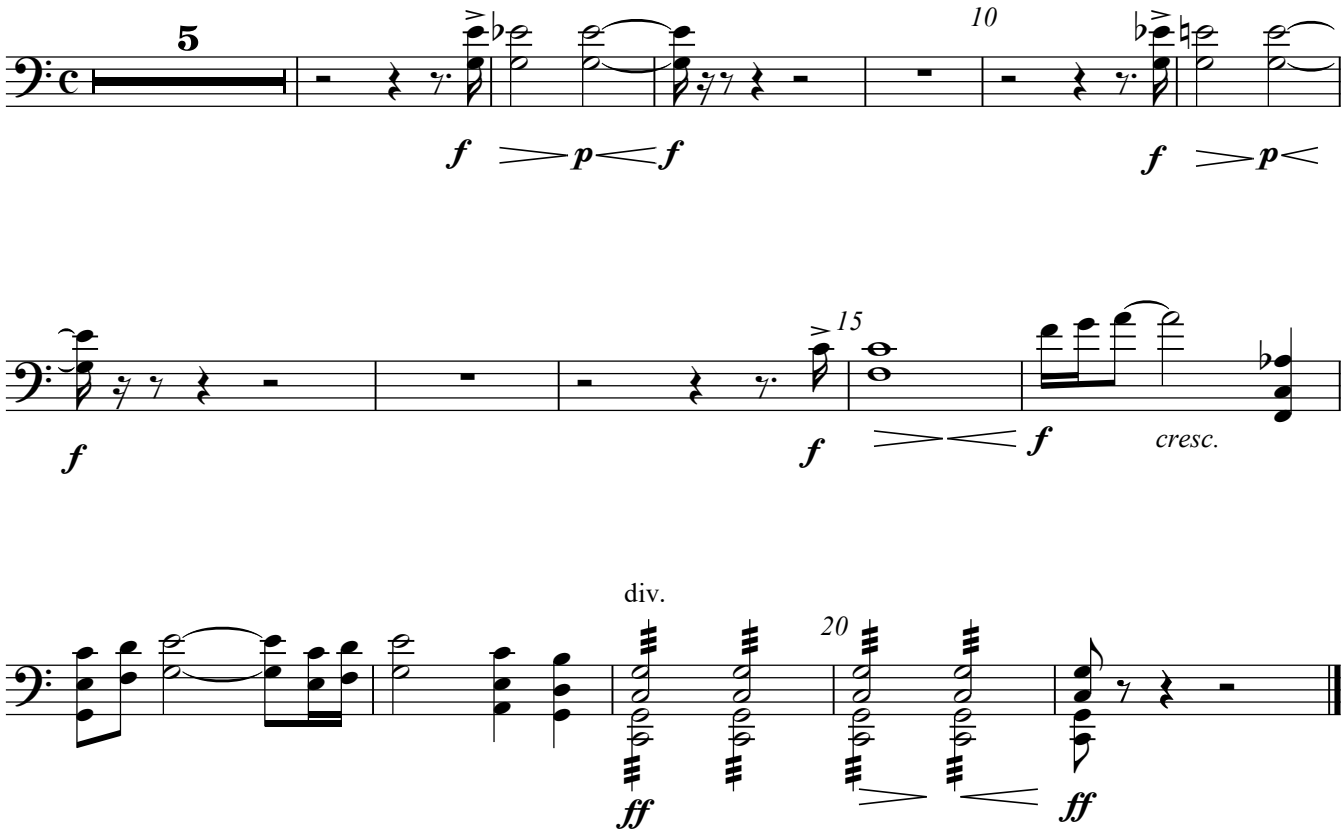
Sehr breit ♩=69