Also sprach Zarathustra

Opening Philmob 2025

Richard Strauss op.30
bewerking:
Sandor Hendriks
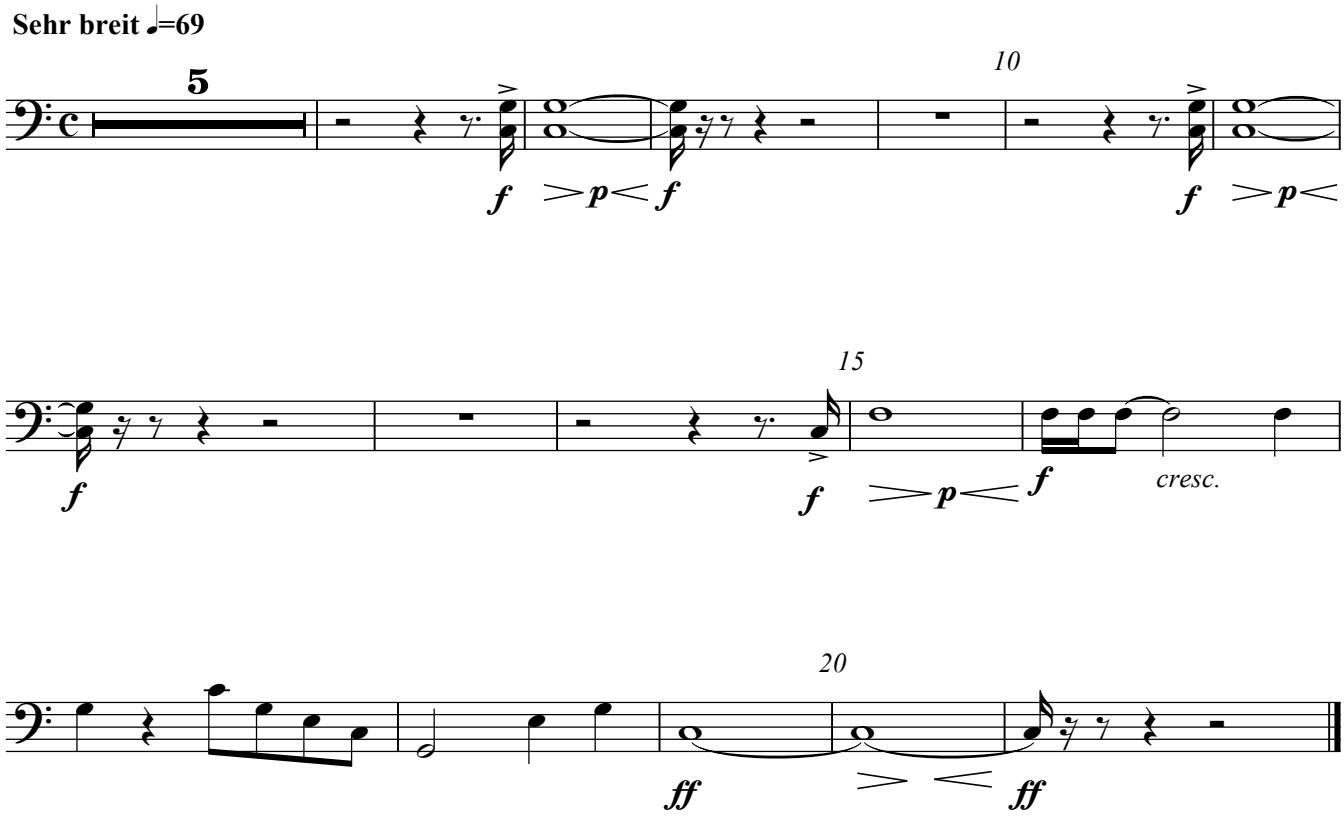
Trombone C (beginner)