Also sprach Zarathustra

Opening Philmob 2025

Richard Strauss op.30
bewerking:
Sandor Hendriks
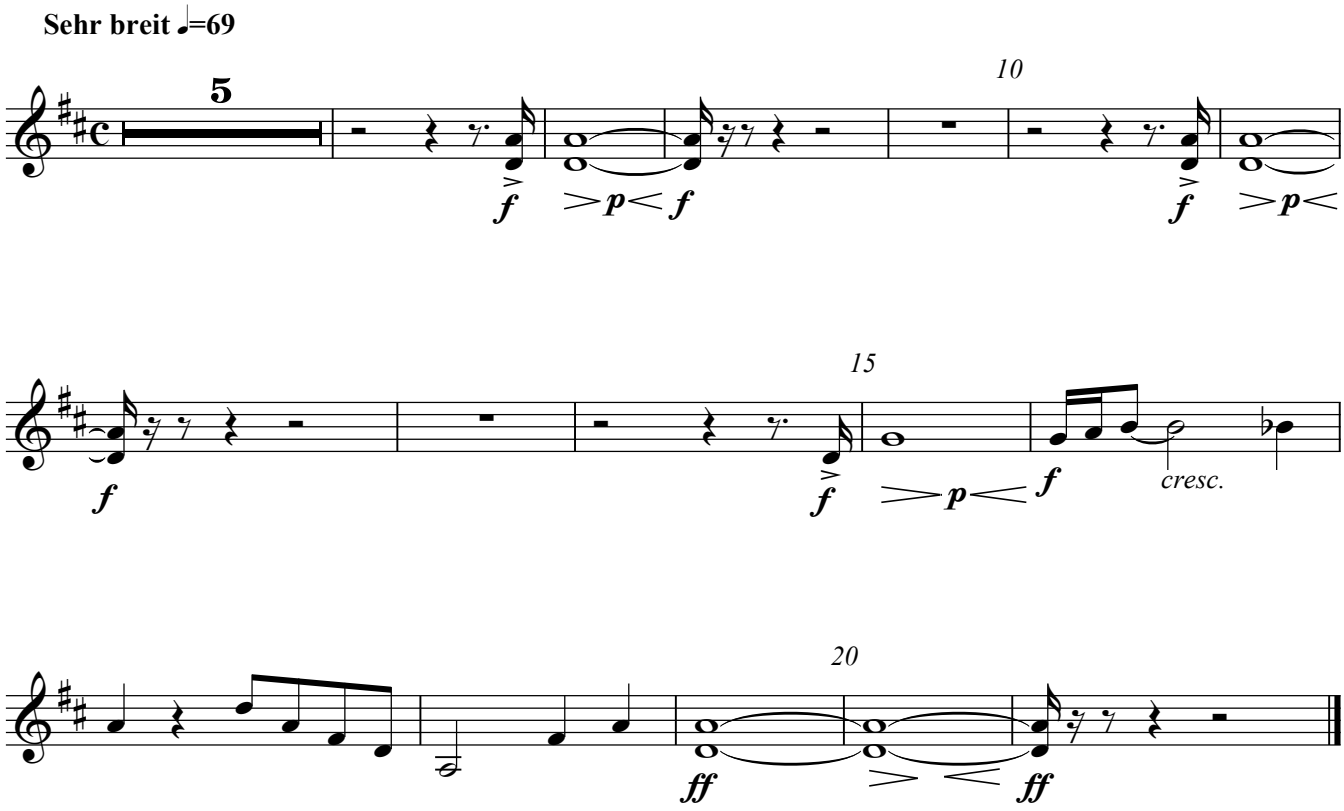
Baritone B♭ (beginner)